

# University Drive Dog Park



*“Coral Gables celebrates Greenspaces  
for people, their dogs, and amazing trees.”*

GREENSPACE DIVISION  
PUBLIC WORKS DEPARTMENT  
2026

CORAL  
GABLES  
THE CITY BEAUTIFUL







RIVIERA DRIVE STREET VIEW



UNIVERSITY DRIVE STREET VIEW



CADIMA AVE STREET VIEW



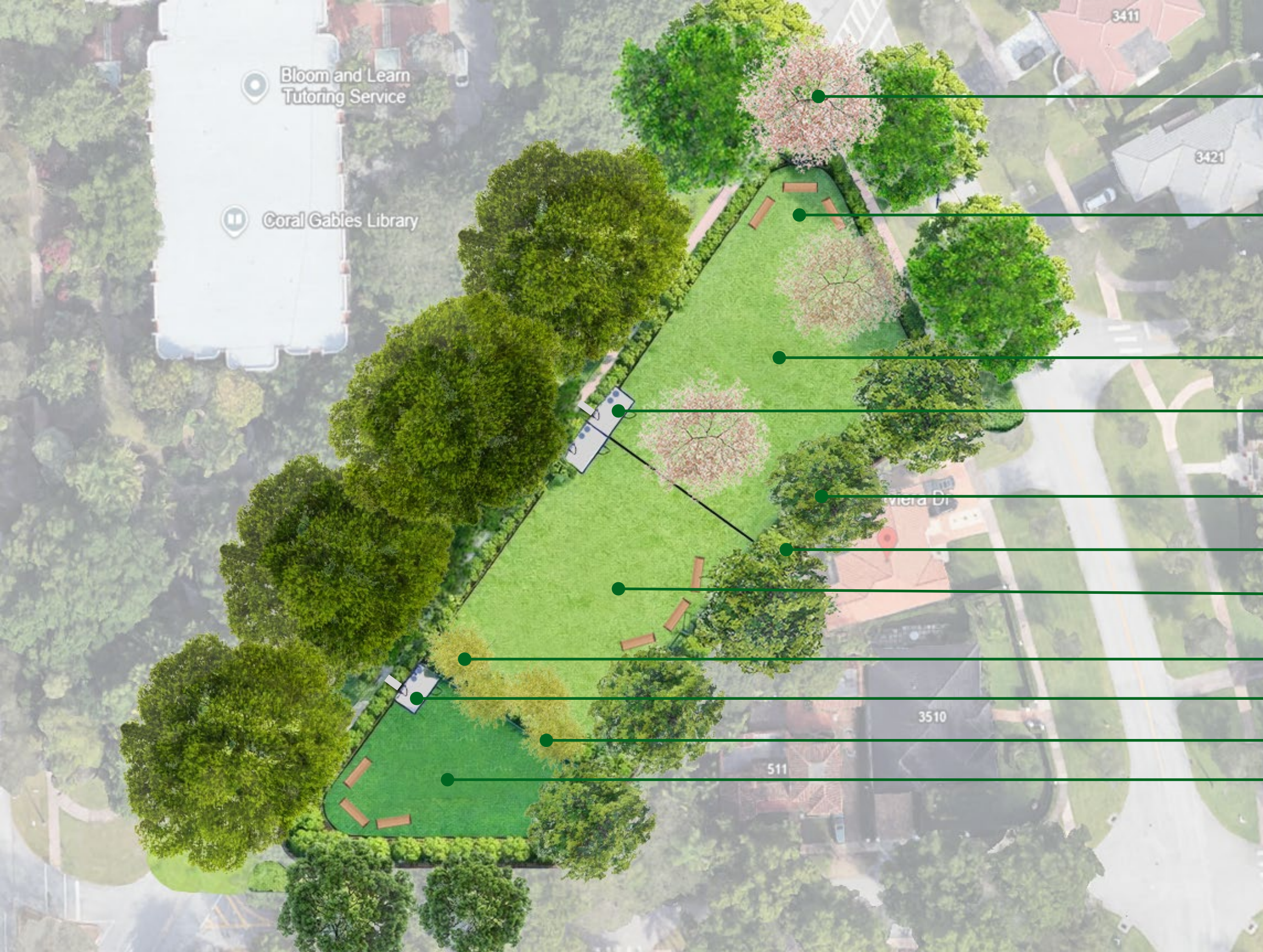

(3 Qty) Pink Shower tree -*Cassia bakeriana*

(9 Qty) Standard City of Coral Gables benches

Large dog area 1 ( natural sod)

2 Large dog area with separate entrance gates

(6 Qty) Gumbo Limbo -*Bursera simaruba*

25 FT wide native landscape buffer

Large dog area 2 ( natural sod)

(4 Qty) Wild Tamarind -*Lysiloma latisiliquum*

Small dog area entrance gates

5 FT-wide landscape buffer between two dog areas

Small dog area ( Artificial turf)







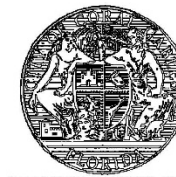

HARDSCAPE PLANS

University Dog Park

SHEET TITLE
-------------

520 UNIVERSITY DR  
CORAL GABLES , FL 33134

[illegible]

ENGINEER OR ARCHITECT

Deena R. Bell  
FL # 0001620  
LANDSCAPE ARCHITECT  
Public Works Dept.

CONSULTANT

PRO.NO. —	DRAW S.A.	CHECK D.B.	APPR D.B.
F.B. —	SCALE	DATE 1.8.2026	
SHEET NO. 1 OF xx		FILE NO. L-00	

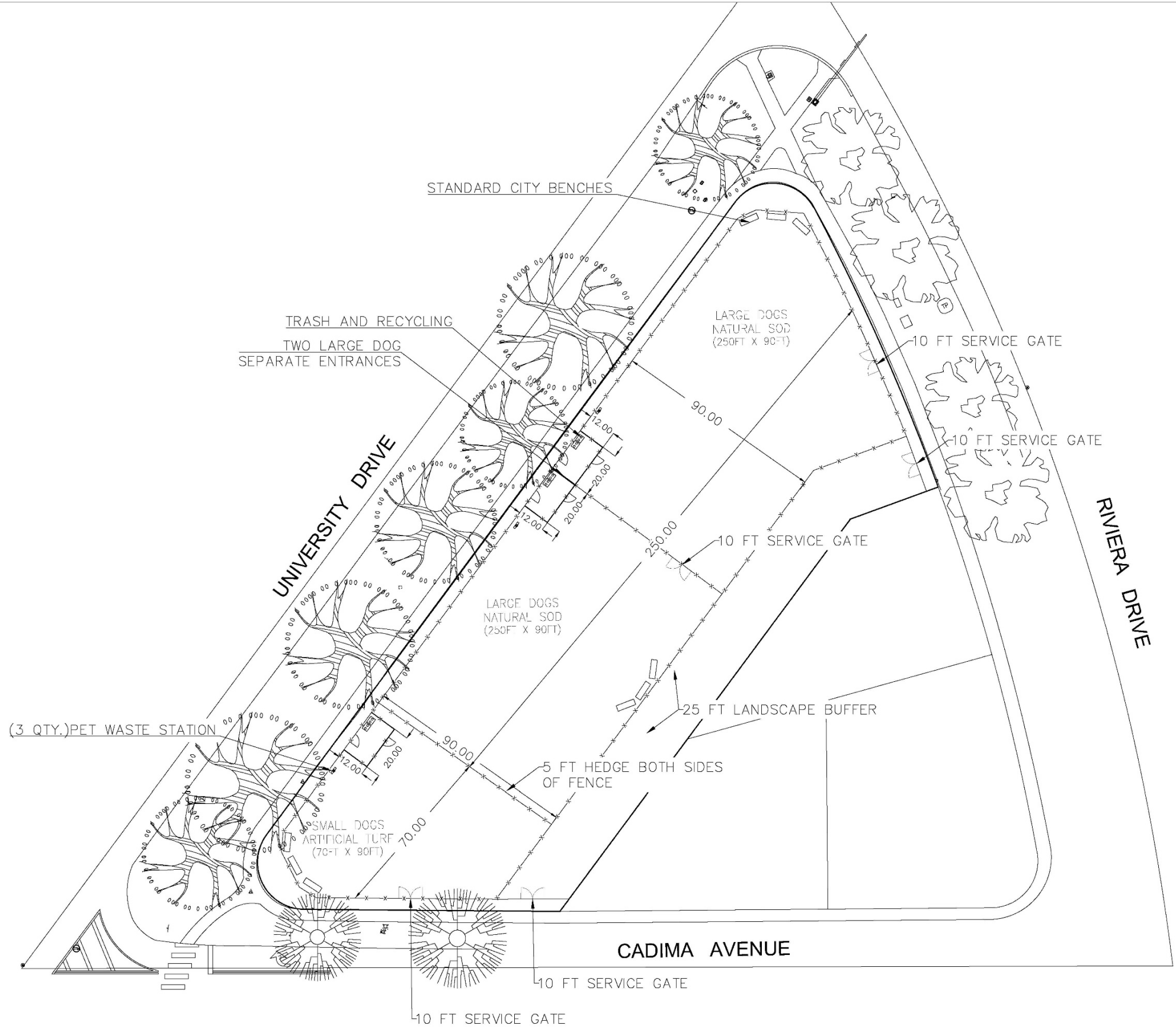

SCALE: 1"=20'

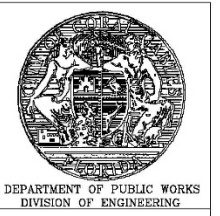

HARDSCAPE PLANS  
University Dog Park

SHEET TITLE  
520 UNIVERSITY DR  
CORAL GABLES, FL 33134

NO.	DATE	REVISIONS	BY:

ENGINEER OR ARCHITECT  
Daena R. Bell  
FL # 0001620  
LANDSCAPE ARCHITECT  
Public Works Dept.

CONSULTANT

PRO. NO.	DRAW	CHECK	APPR
-	S.A.	D.B.	D.B.
F.B.	SCALE	DATE	1.8.2026
-	-	-	-
SHEET NO.	FILE NO.		
1 OF xx	L-00		







THANK YOU



CORAL  
GABLES  
THE CITY BEAUTIFUL

